

- Unless otherwise noted:
 Shares are 100% operator
 Crops are non-irrigated
 Corn = yellow for grain
 Soybeans = common soybeans for grain
 Wheat = HRS, HRW = Grain
 Sunflower = Oil, Non-Oil = Grain
 Oats and Barley = Spring for grain
 Rye = for grain
 Peas = process
 Alfalfa, Mixed Forage AGM, GMA, IGS = for forage
 Beans = Dry Edible
 NAG = for GZ
 Canola = Spring for seed

Common Land Unit

- Non-Cropland
- Cropland
- Tract Boundary

Wetland Determination Identifiers

- Restricted Use
- Limited Restrictions
- Exempt from Conservation
- Compliance Provisions

Tract Cropland Total: 126.40 acres

United States Department of Agriculture (USDA) Farm Service Agency (FSA) maps are for FSA Program administration only. This map does not represent a legal survey or reflect actual ownership; rather it depicts the information provided directly from the producer and/or National Agricultural Imagery Program (NAIP) imagery. The producer accepts the data 'as is' and assumes all risks associated with its use. USDA-FSA assumes no responsibility for actual or consequential damage incurred as a result of any user's reliance on this data outside FSA Programs. Wetland identifiers do not represent the size, shape, or specific determination of the area. Refer to your original determination (CPA-026 and attached maps) for exact boundaries and determinations or contact USDA Natural Resources Conservation Service (NRCS). This map displays the 2021 NAIP imagery.

Aerial Map

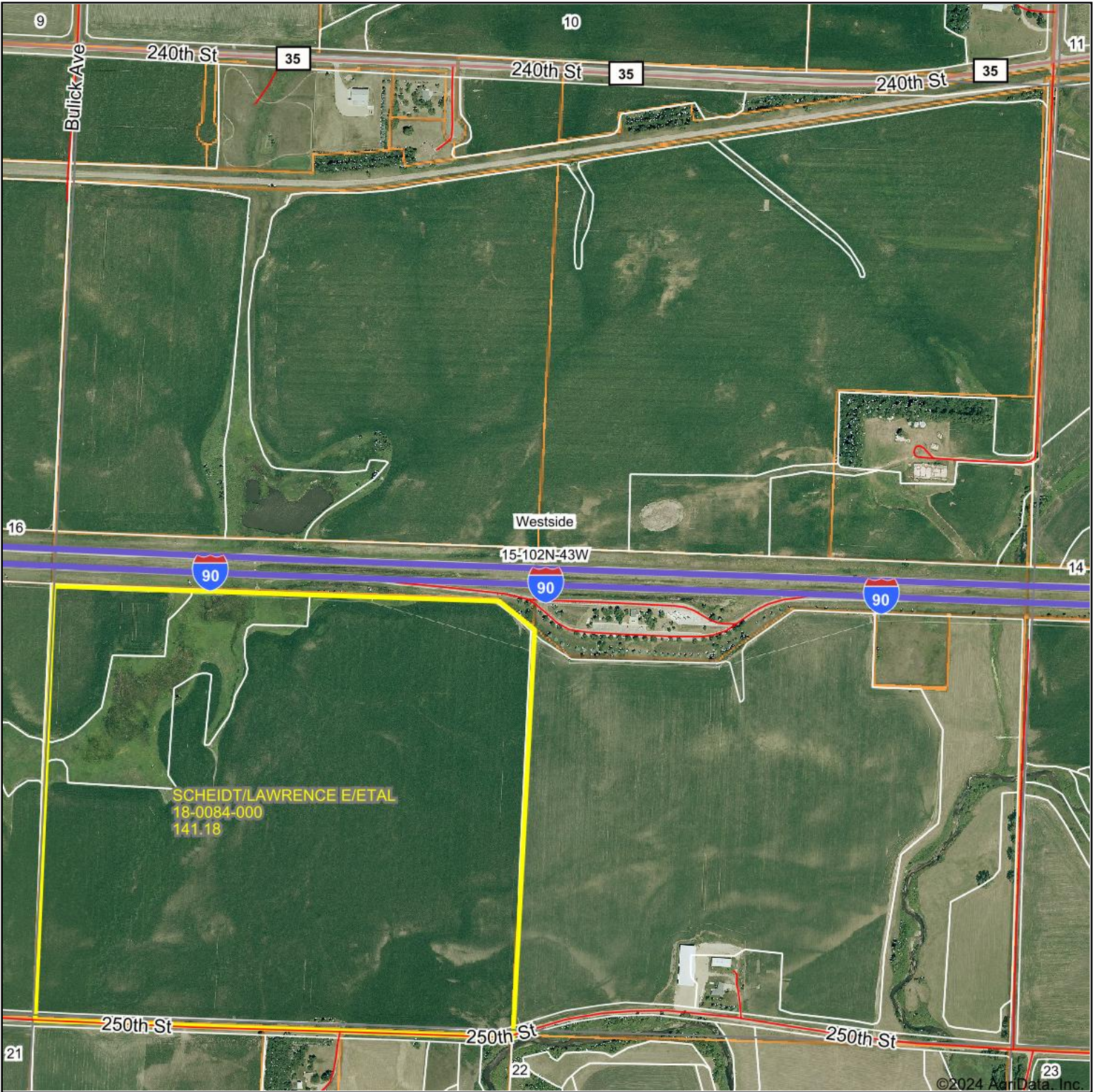

Boundary Center: 43° 38' 2.04, -95° 59' 17.62



15-102N-43W
Nobles County
Minnesota



9/13/2024



Maps Provided By:



© AgriData, Inc. 2023 www.AgridataInc.com

Field borders provided by Farm Service Agency as of 5/21/2008.



Abbreviated 156 Farm Record

Operator Name : WOLF PORK LLC
CRP Contract Number(s) : None
Recon ID : None
Transferred From : None
ARCPLC G//F Eligibility : Eligible

Farm Land Data

Farmland	Cropland	DCP Cropland	WBP	EWP	WRP	GRP	Sugarcane	Farm Status	Number Of Tracts
139.58	126.40	126.40	0.00	0.00	0.00	0.00	0.0	Active	1
State Conservation	Other Conservation	Effective DCP Cropland		Double Cropped		CRP	MPL	DCP Ag.Rel. Activity	SOD
0.00	0.00	126.40		0.00		0.00	0.00	0.00	0.00

Crop Election Choice

ARC Individual	ARC County	Price Loss Coverage
None	CORN, SOYBN	None

DCP Crop Data

Crop Name	Base Acres	CCC-505 CRP Reduction Acres	PLC Yield	HIP
Corn	60.75	0.00	157	
Soybeans	60.75	0.00	42	
TOTAL	121.50	0.00		

NOTES

--

Tract Number : 1596

Description : SW4 S15/WE
FSA Physical Location : MINNESOTA/NOBLES
ANSI Physical Location : MINNESOTA/NOBLES
BIA Unit Range Number :
HEL Status : NHEL: No agricultural commodity planted on undetermined fields
Wetland Status : Tract contains a wetland or farmed wetland
WL Violations : None
Owners : LAWRENCE SCHEIDT, TIMOTHY SCHEIDT, PATRICIA SCHEIDT, JENNIFER GROVER, MICHAEL BULLERMAN
Other Producers : None
Recon ID : None

Tract Land Data

Farm Land	Cropland	DCP Cropland	WBP	EWP	WRP	GRP	Sugarcane
139.58	126.40	126.40	0.00	0.00	0.00	0.00	0.0

Abbreviated 156 Farm Record

Tract 1596 Continued ...

State Conservation	Other Conservation	Effective DCP Cropland	Double Cropped	CRP	MPL	DCP Ag. Rel Activity	SOD
0.00	0.00	126.40	0.00	0.00	0.00	0.00	0.00

DCP Crop Data

Crop Name	Base Acres	CCC-505 CRP Reduction Acres	PLC Yield
Corn	60.75	0.00	157
Soybeans	60.75	0.00	42
TOTAL	121.50	0.00	

NOTES

--

In accordance with Federal civil rights law and U.S. Department of Agriculture (USDA) civil rights regulations and policies, the USDA, its Agencies, offices, and employees, and institutions participating in or administering USDA programs are prohibited from discriminating based on race, color, national origin, religion, sex, gender identity (including gender expression), sexual orientation, disability, age, marital status, family/parental status, income derived from a public assistance program, political beliefs, or reprisal or retaliation for prior civil rights activity, in any program or activity conducted or funded by USDA (not all bases apply to all programs). Remedies and complaint filing deadlines vary by program or incident.

Persons with disabilities who require alternative means of communication for program information (e.g., Braille, large print, audiotape, American Sign Language, etc.) should contact the responsible Agency or USDA's TARGET Center at (202) 720-2600 (voice and TTY) or contact USDA through the Federal Relay Service at (800) 877-8339. Additionally, program information may be made available in languages other than English.

To file a program discrimination complaint, complete the USDA Program Discrimination Complaint Form, AD-3027, found online at http://www.ascr.usda.gov/complaint_filing_cust.html and at any USDA office or write a letter addressed to USDA and provide in the letter all of the information requested in the form. To request a copy of the complaint form, call (866) 632-9992. Submit your completed form or letter to USDA by: (1) mail: U.S. Department of Agriculture Office of the Assistant Secretary for Civil Rights 1400 Independence Avenue, SW Washington, D.C. 20250-9410; (2) fax: (202) 690-7442; or (3) e-mail: program.intake@usda.gov. USDA is an equal opportunity provider, employer, and lender.

Soils Map

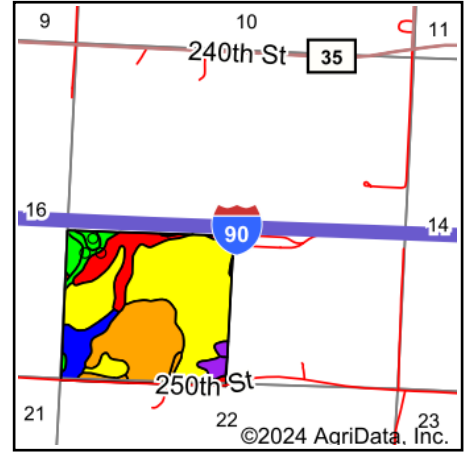
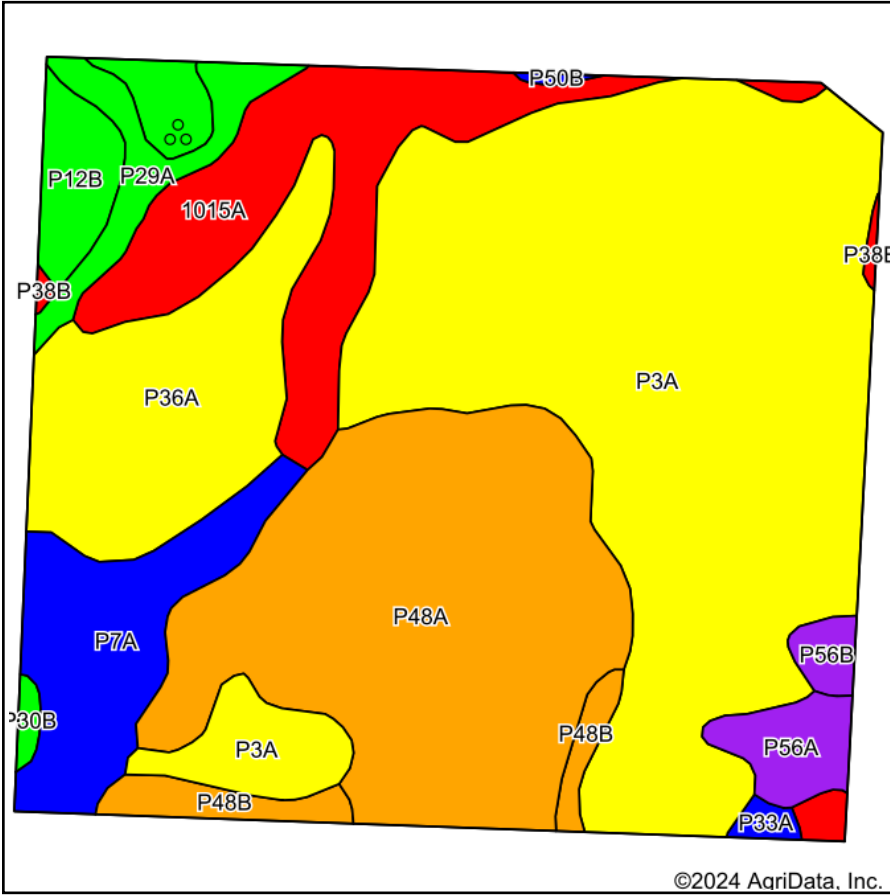

State: **Minnesota**
 County: **Nobles**
 Location: **15-102N-43W**
 Township: **Westside**
 Acres: **141.18**
 Date: **9/13/2024**



Maps Provided By:



Soils data provided by USDA and NRCS.

Area Symbol: MN105, Soil Area Version: 22

Code	Soil Description	Acres	Percent of field	PI Legend	Non-Irr Class *c	Productivity Index	*n NCCPI Soybeans
P3A	Biscay silty clay loam, 0 to 2 percent slopes, occasionally flooded	57.87	41.0%		IIw	64	67
P48A	Allendorf silty clay loam, 0 to 2 percent slopes	30.62	21.7%		IIIs	75	74
1015A	Havelock clay loam, 0 to 2 percent slopes, frequently flooded	14.28	10.1%		Vw	20	17
P36A	Talcot silty clay loam, 0 to 2 percent slopes, occasionally flooded	13.95	9.9%		IIw	66	71
P7A	Comfrey clay loam, 0 to 2 percent slopes, occasionally flooded	9.02	6.4%		IIw	82	79
P12B	Everly silty clay loam, 2 to 6 percent slopes	4.39	3.1%		IIe	93	72
P29A	Rushmore silty clay loam, 0 to 2 percent slopes	3.56	2.5%		IIw	94	85
P48B	Allendorf silty clay loam, 2 to 6 percent slopes	2.70	1.9%		IIe	74	55
P56A	Kanaranzi silt loam, 0 to 2 percent slopes	2.51	1.8%		IIIs	57	48
P56B	Kanaranzi silt loam, 2 to 6 percent slopes	0.95	0.7%		IIe	54	47
P33A	Spillco silt loam, 0 to 2 percent slopes, occasionally flooded	0.48	0.3%		Iw	83	81
P30B	Sac silty clay loam, loam substratum, 2 to 5 percent slopes	0.40	0.3%		IIe	95	77
P38B	Thurman sandy loam, 2 to 6 percent slopes	0.30	0.2%		IIe	47	34
P50B	Everly-Kanaranzi complex, 2 to 6 percent slopes	0.15	0.1%		IIe	83	66
Weighted Average					2.33	65.1	*n 64.5

*n: The aggregation method is "Weighted Average using all components"

*c: Using Capabilities Class Dominant Condition Aggregation Method

Symbol	Name	Description
--------	------	-------------

Soils data provided by USDA and NRCS.

Maps Provided By:



© AgriData, Inc. 2023

www.AgriDataInc.com

	Symbol	Name	Description
	GRA	Gravelly spot	A spot where the surface layer has more than 35 percent, by volume, rock fragments that are mostly less than 3 inches in diameter in an area that has less than 15 percent rock fragments. Typically 0.5 to 2 acres.